1888-1889 Fairway Glen Drive

PLN2006-06024
PLN2008-07157

Rezone two existing lots from R1-6L to PD[R1-6L], in conjunction with the construction of two new detached, two-story single family homes.

I:\PLANNING\2008\Project Files Active\APN 097-16-041Fairglen Way.ppt

General Plan

Current Designation

1888-1889 Fairway Glen Dr.

Single Family Detached

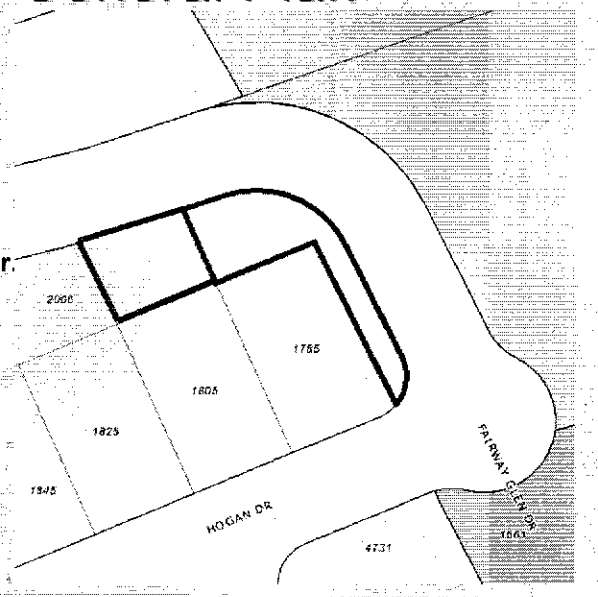

Zoning Map

Current Designation

1888-1889 Fairwa Glen Dr.

R1-6L

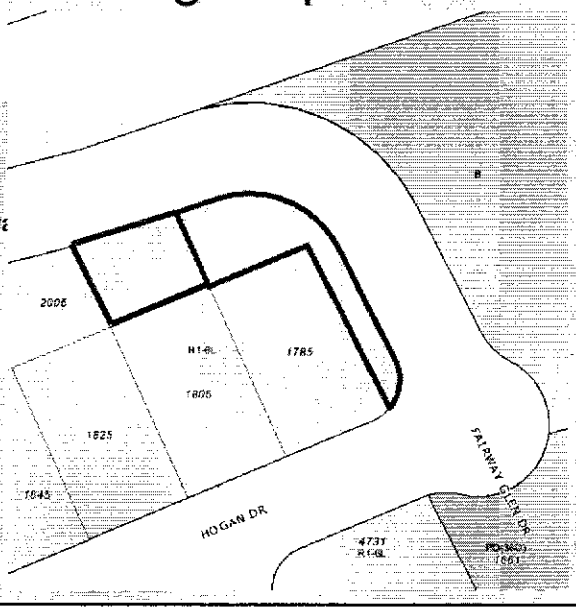

Aerial Photo

1888-1889 Fairwa Glen Dr.

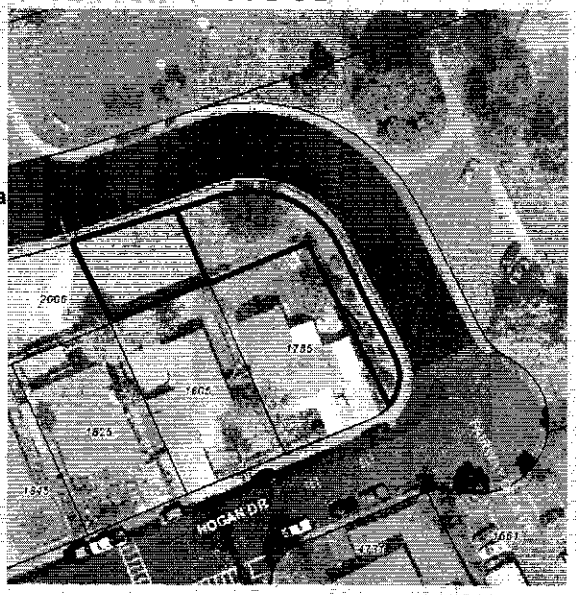

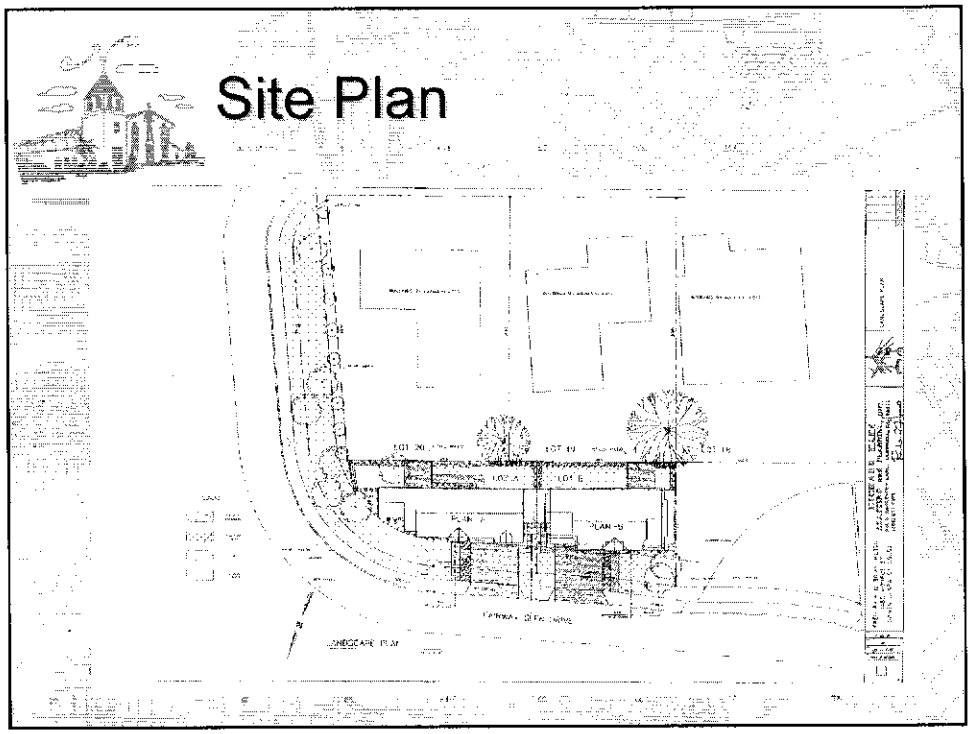
Site Plan

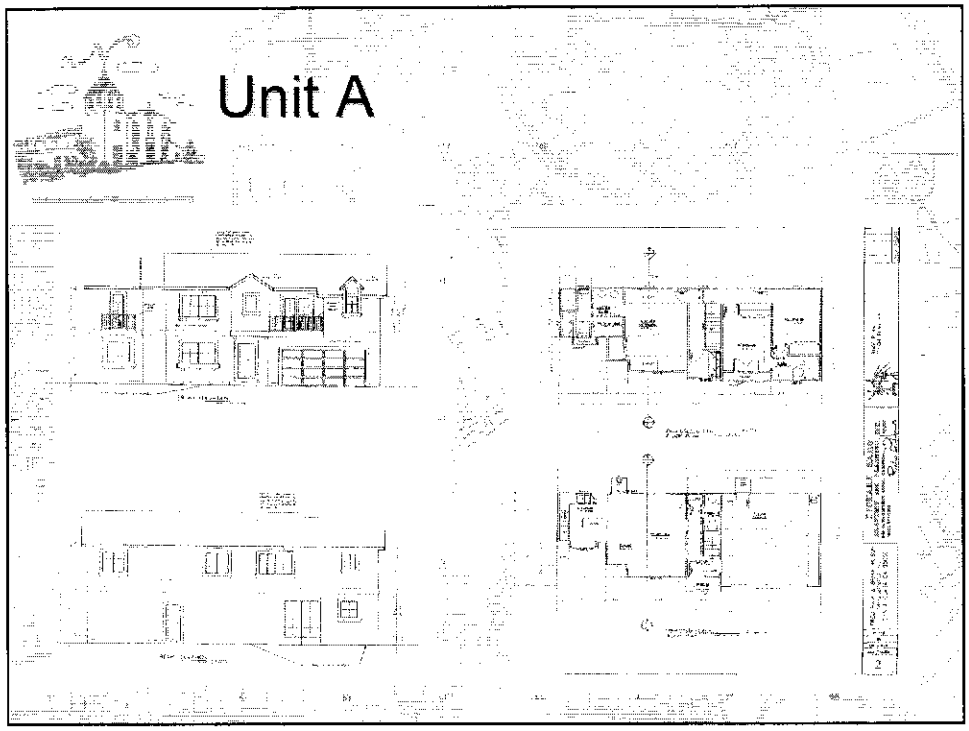
Unit A

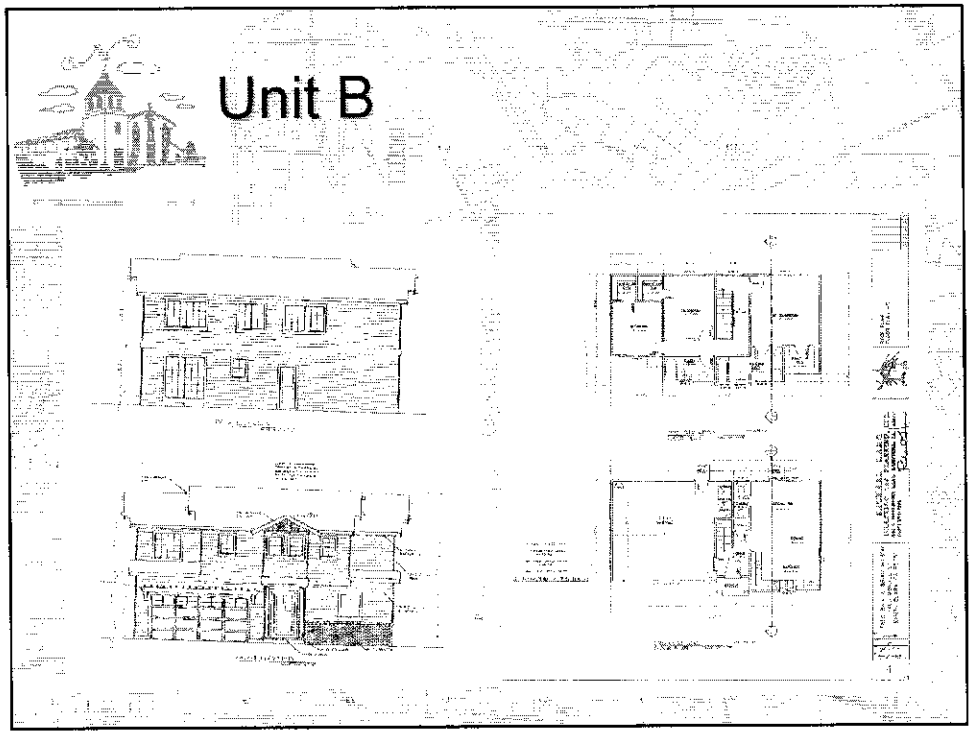
Unit B

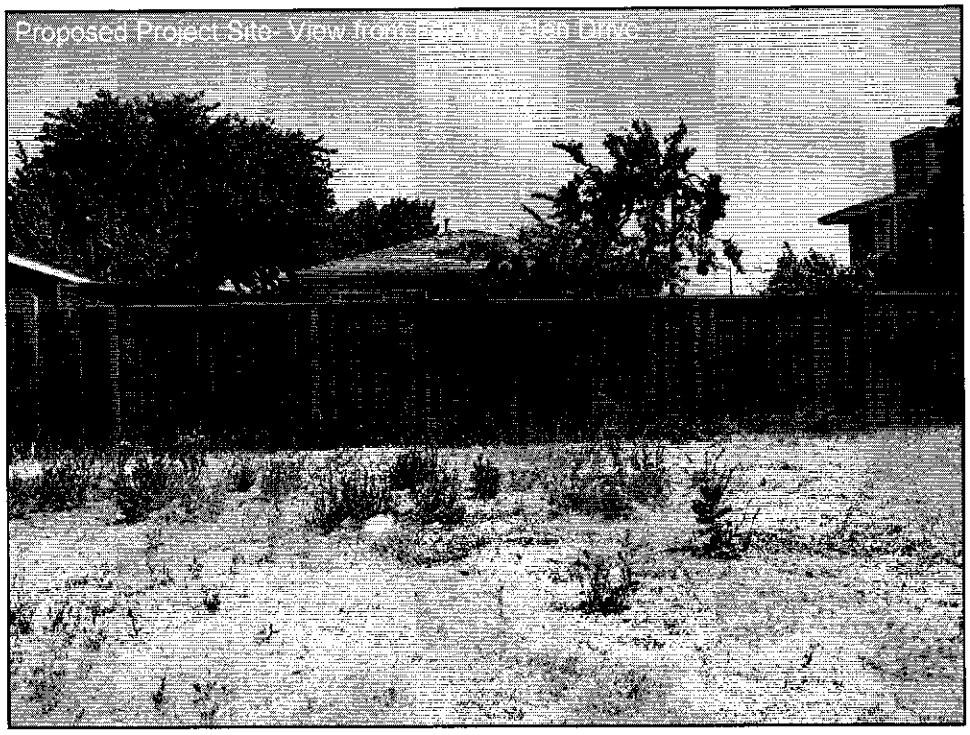
Proposed Project Site- View from Eastman Glen Drive

Proposed Project Site- Graffiti on the Fence

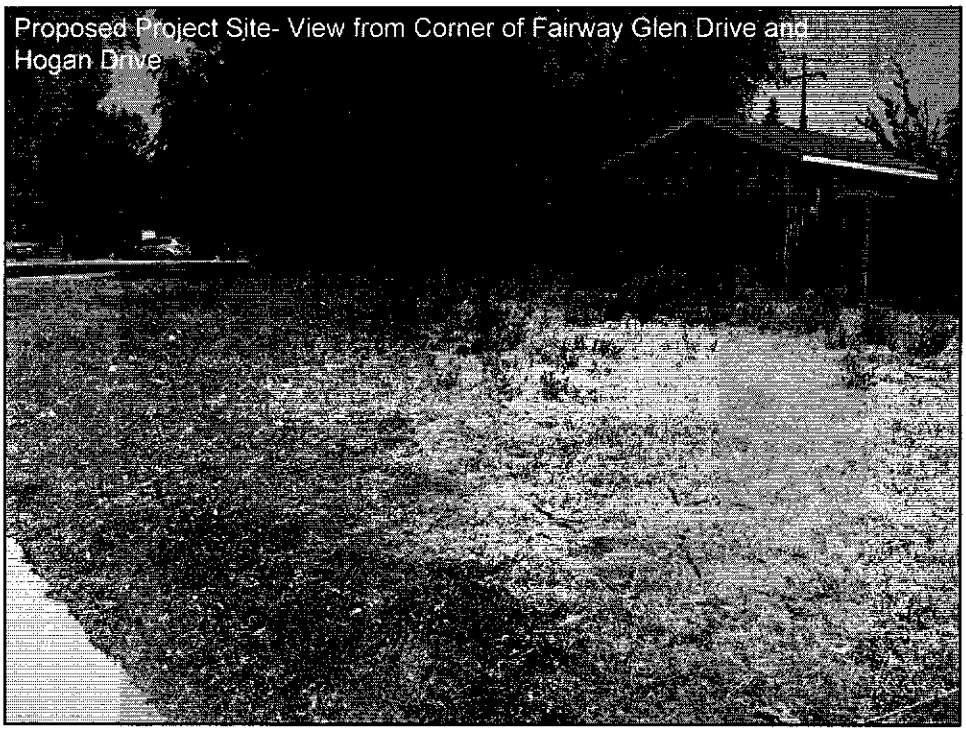

Proposed Project Site- View from Corner of Fairway Glen Drive and Hogan Drive

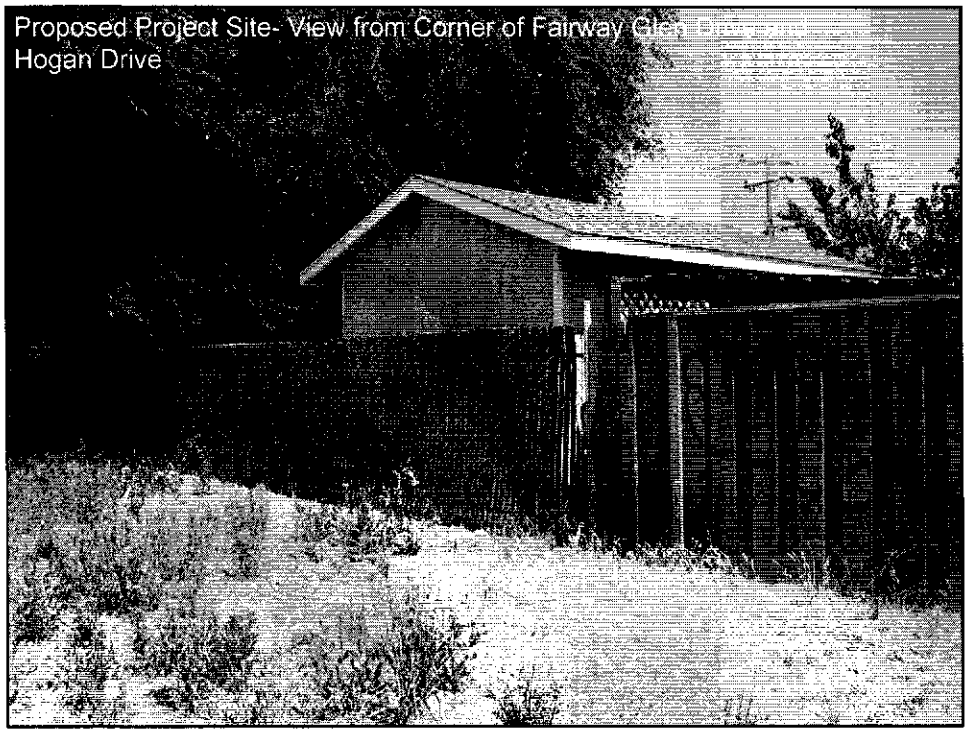
Proposed Project Site- View from Corner of Fairway Glen
Hogan Drive

View Towards West Immediately
Fairway Glen Drive

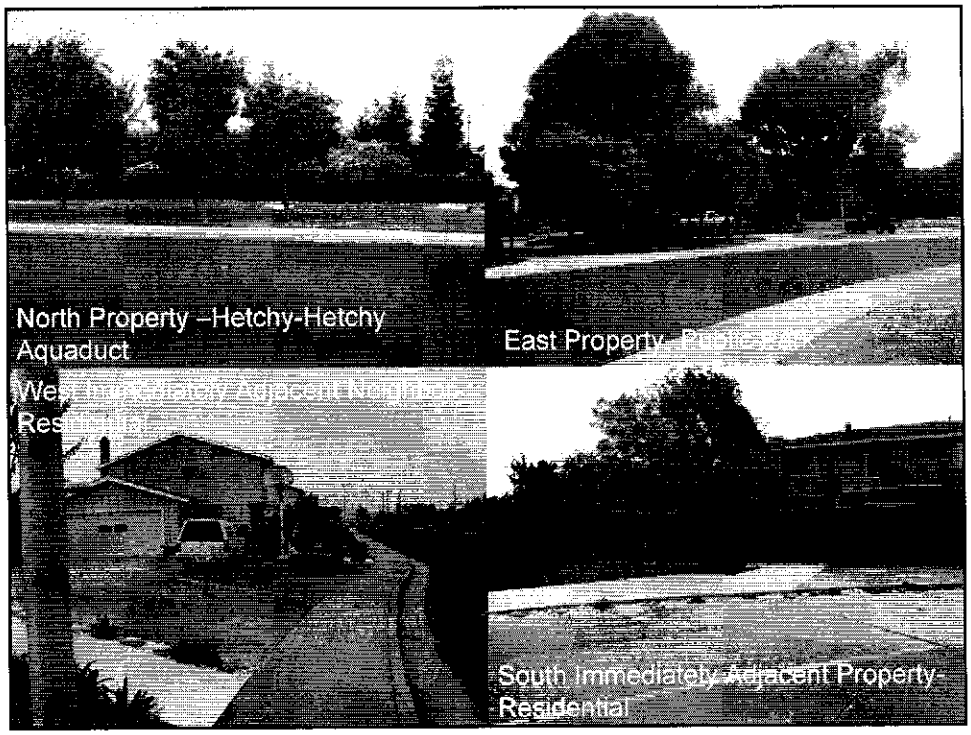
North Property –Hetchy-Hetchy Aquaduct
East Property
South Immediately Adjacent Property-Residential

Streetscape

Commission Recommendation

Adopt Resolution Approving Rezoning to PD [R1-6L] for two new single family homes